Leslie Wells REALTY, INC.

941-776-5571
8268 US Hwy 301 N, Parrish

The most trusted name in real estate for over 40 years #1 in Closed Transactions Since 2005 in 34219!

This home has the complete package with room now and for years to come. It is located in a beautiful neighborhood with low HOA fees and no CDD fees. MLS #A4400285 **$390,000**

Absolute Perfection! This home is sure to mark off every wish on your list! At almost 2700 sq ft, the open concept floor plan provides abundant space for everyone! MLS #A4401559 **$384,900**

Best priced home in gated Oakleaf Hammock. With the open floor plan and oversized, spacious back yard for pets and family fun, this is the ideal house to call home. MLS #A4401842 **$298,000**

Looking for the perfect country setting with an oak lined driveway and a close in location, then this home and almost 6 acre fenced property is calling your name! MLS #A4401934 **$464,900**

Well-maintained home in gated Creekside Preserve, surrounded by huge trees and wetland conservation area, providing a tranquil feeling for you and your family. MLS #A4402498 **$267,000**

SCHOOL'S OUT FOR SUMMER

This updated 4 br/3 ba move in ready pool home in Braden Woods sits on over a 1/2 acre lot, with a 1-car garage in the rear and plenty of room for your boat or RV. MLS #A4403723 **$389,000**

It's Summer Break and We're Breaking Records #NODAYSOFF

24 HRS LISTING TO CONTRACT
PARRISH 3 BR/2 BA

24 HRS LISTING TO CONTRACT
NORTH PORT 3 BR/2BA

72 HRS LISTING TO CONTRACT
PARRISH 2 BR/2.5 BA

24 HRS LISTING TO CONTRACT
BRADENTON 3 BR/2.5 BA

24 HRS LISTING TO CONTRACT
PALMETTO 3 BR/2 BA

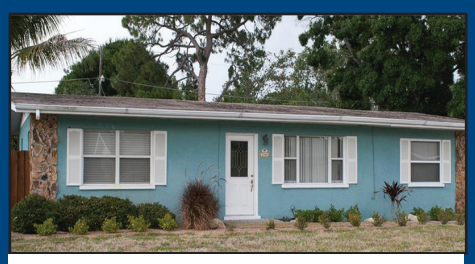

24 HRS LISTING TO CONTRACT
BRADENTON 2 BR/1 BA

24 HRS LISTING TO CONTRACT
PARRISH 4 BR/2 BA

72 HRS LISTING TO CONTRACT
ELLENTON 3 BR/2 BA

Visit LeslieWellsRealty.com/Rentals for variety of Annual Rentals in Manatee County